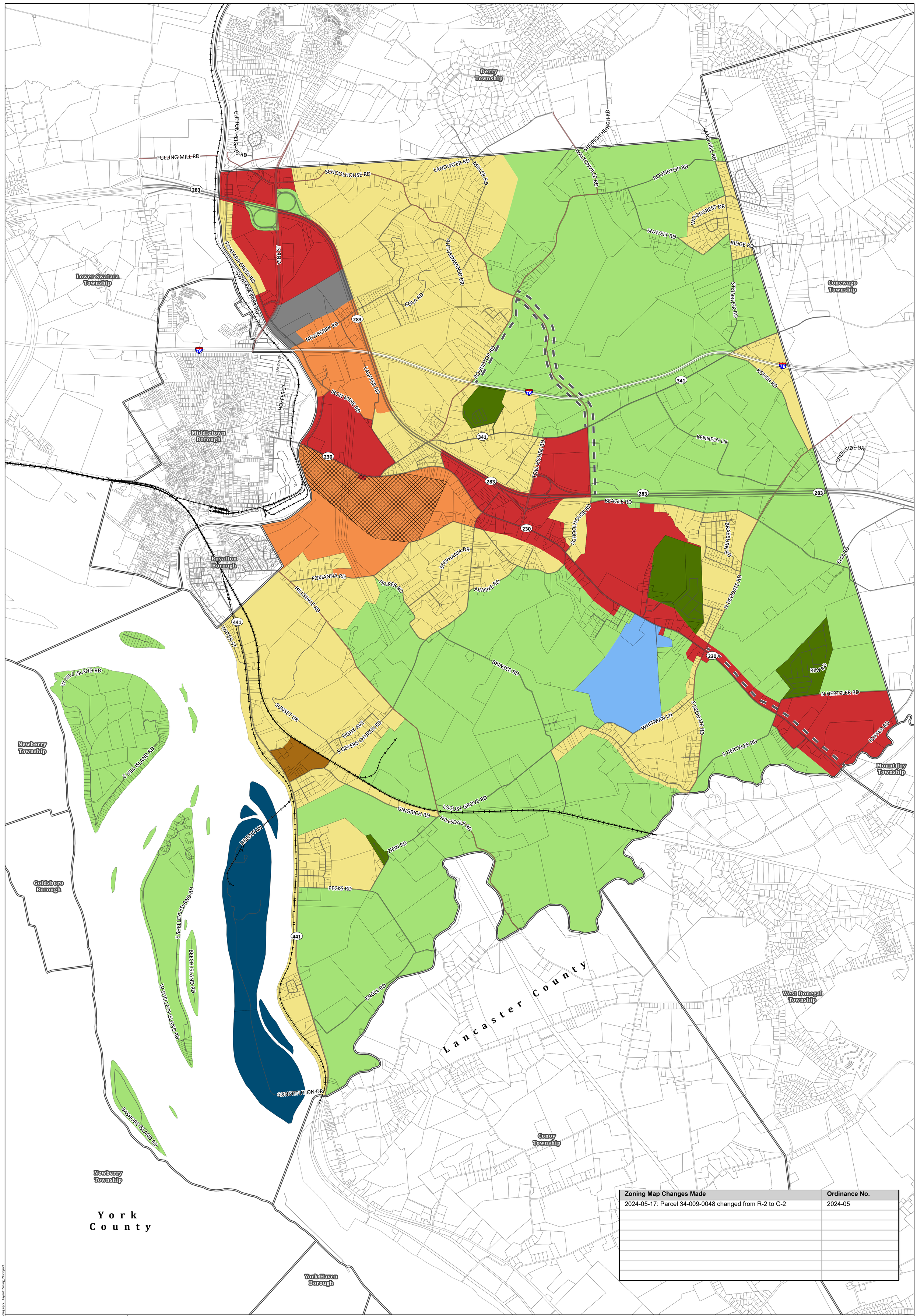

Zoning Map Changes Made	Ordinance No.
2024-05-17: Parcel 34-009-0048 changed from R-2 to C-2	2024-05

1,500 0 1,500 Feet

Mapping derived from data provided by ESRI, PennDOT, Dauphin County, PA Game Commission, PA Department of Conservation & Natural Resources, and USGS.

5/20/2024	PM: TS	GIS: ALV	QA: DS	R001068.0000

HRG
369 East Park Drive
Harrisburg, PA 17111
717.564.1121 [phone]
717.564.1158 [fax]
www.hrg-inc.com

Interstate
US Highway
PA Highway
State Route
Other Roads
Railroads

Parcel Boundaries
Municipal Boundary
Agriculture Overlay District A-O
TND Overlay District

Zoning
Agriculture (AG)
Residential (R-1)
Residential (R-2)
Commercial (C-1)
Commercial (C-2)
Industrial (I-1)
Industrial (I-2)
Planning Research (PR)
Mobile Home Residential (MHR)

Zoning

Londonderry Township
Dauphin County, Pennsylvania

P:\0010\001068_0000\GIS\Projects\Londonderry_Zoning.aprx Layout: Zoning_24x36port